

\$1,950,000 - 1912 26a Street Sw, Calgary

MLS® #A2227810

\$1,950,000

0 Bedroom, 0.00 Bathroom,
Commercial on 0.14 Acres

Killarney/Glengarry, Calgary, Alberta

Click Brochure Link for more details** First time ever to market as a commercial offering.

The original structure was built in 1900 and then fully redeveloped and expanded in size in 1999. Pride of ownership is evident throughout and the interior design and layout provides a high end client experience well suited for any type of owner/occupier professional service office including law, accounting and wealth management. The building is well parked with both onsite staff parking and ample free street parking for clients and visitors. Despite only being a four minute drive from Calgary's downtown core, the property is located in a very convenient and non-congested area just off of 17th Avenue SW. Additionally, the property is only a 7 minute walk to the Shaganappi Point LRT station.

Built in 1900

Essential Information

| | |
|------------|-------------|
| MLS® # | A2227810 |
| Price | \$1,950,000 |
| Bathrooms | 0.00 |
| Acres | 0.14 |
| Year Built | 1900 |

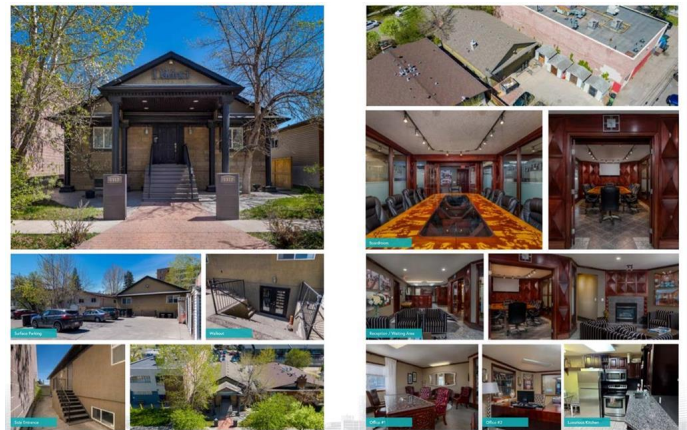

Site
Plan

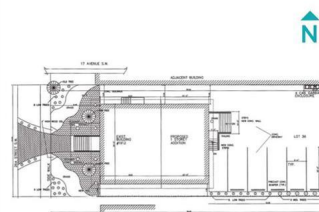

Floor
Plans

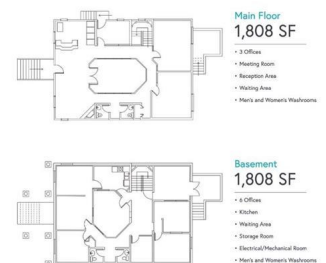

| | |
|----------|------------|
| Type | Commercial |
| Sub-Type | Office |
| Status | Active |

Community Information

| | |
|-------------|---------------------|
| Address | 1912 26a Street Sw |
| Subdivision | Killarney/Glengarry |
| City | Calgary |
| County | Calgary |
| Province | Alberta |
| Postal Code | T3E 2B7 |

Additional Information

| | |
|----------------|-----------------|
| Date Listed | June 16th, 2025 |
| Days on Market | 16 |
| Zoning | MU-1 f4.5h23 |

Listing Details

| | |
|----------------|-----------------|
| Listing Office | Honestdoor Inc. |
|----------------|-----------------|

Data is supplied by Pillar 9â„¢ MLS® System. Pillar 9â„¢ is the owner of the copyright in its MLS® System. Data is deemed reliable but is not guaranteed accurate by Pillar 9â„¢. The trademarks MLS®, Multiple Listing Service® and the associated logos are owned by The Canadian Real Estate Association (CREA) and identify the quality of services provided by real estate professionals who are members of CREA. Used under license.